

Case Study in Partnership

Little Sac R. Watershed Projects

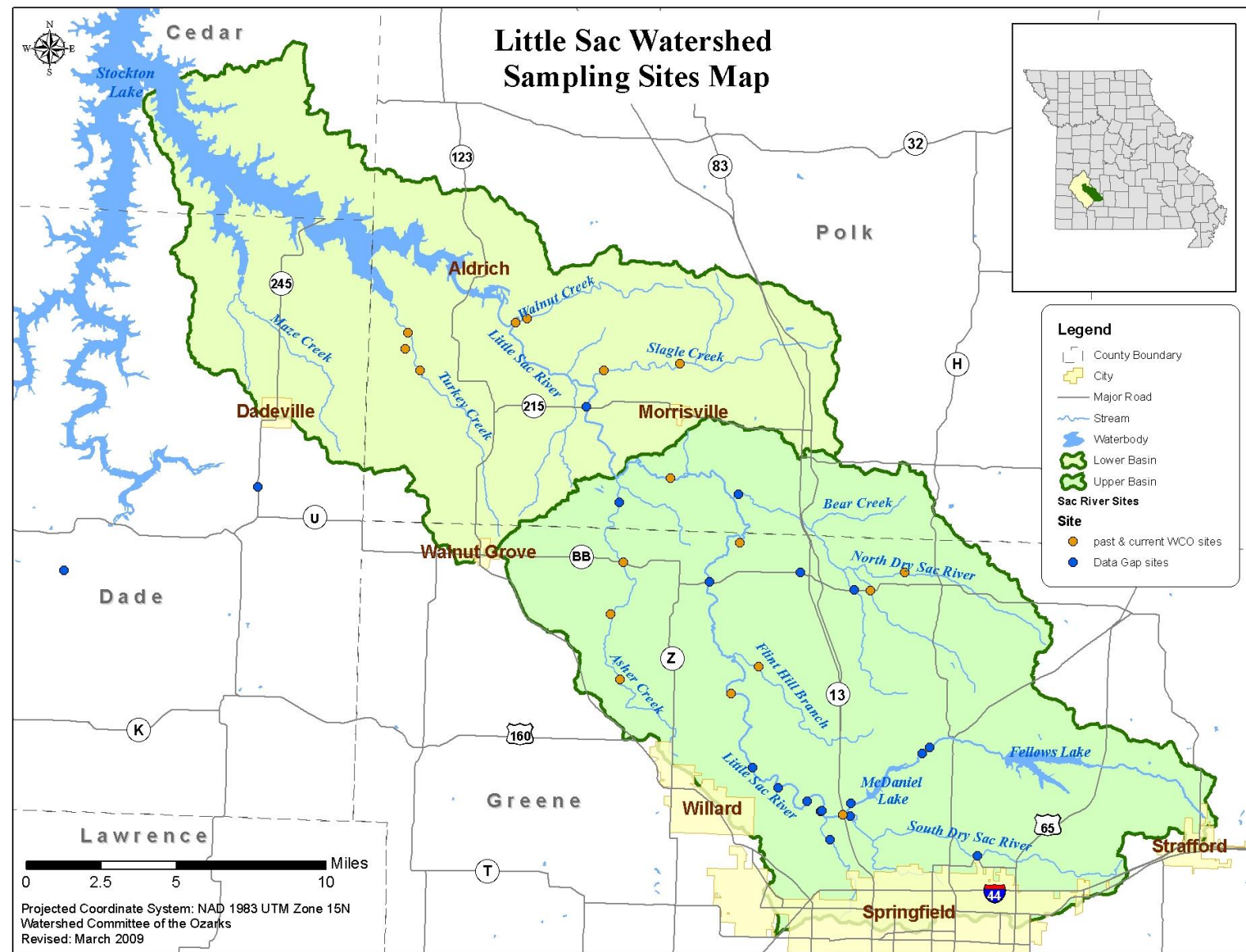

USDA is an equal opportunity provider, employer and lender.



Partners

- Watershed Committee of the Ozarks
- Greene County Soil and Water Conservation District (SWCD)
- United States Department of Agriculture Natural Resources Conservation Service (NRCS)

Watershed Committee of the Ozarks



Greene County Service Center USDA NRCS and Greene Co. SWCD



USDA is an equal opportunity provider, employer and lender.

The Parks, Soils and Water Sales Tax

- One-tenth-of-one percent sales tax
- First approved by voters in 1984
- Approved 1988, 1996, 2006 and 2016
- 2016 passed in all 114 counties in Missouri
- 81% voted for the tax

Projects

- Little Sac Restoration 319 - 2000-2005
- Conservation Innovation Grant
- Community On-Site Wastewater Project-2006
- Fellows, McDaniel, Fulbright Nutrient Reduction Project
- Little Sac 319 2014 – ongoing
- Our Missouri Waters
- Regional Conservation Partnership Program – James R.

Practices

- Grazing Systems
 - Fence
 - Water
- Use Exclusion
 - Forest
 - Streams
 - Alternative Water
- Animal Waste
- Miscellaneous
 - Septic Systems
 - Seasonal High Tunnel

Grazing School



USDA is an equal opportunity provider, employer and lender.

Grazing System

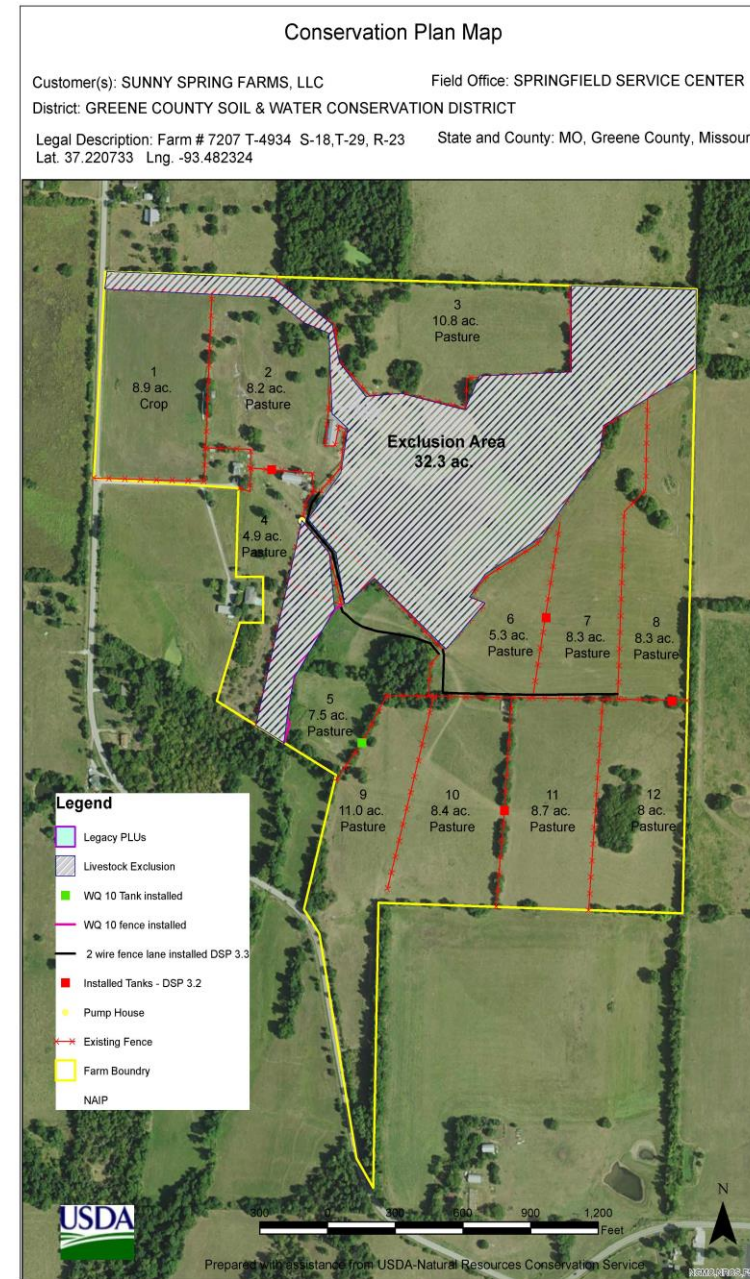

USDA is an equal opportunity provider, employer and lender.

Fence

Electric



Water Gap



Alternative Water Sources

Tire Tank



Frost Free Tank



Use Exclusion

Before 2014



After 2016



Heavy Use Area Protection

Lane



Stream Crossing



Animal Waste

Confined Feeding Floor



Photos: Charlie Rahm, USDA NRCS

Sand Collection



Miscellaneous

Septic



High Tunnel



Questions?



USDA is an equal opportunity provider, employer and lender.

Contact Us

- Mike Kromrey
 - mike@watershedcommittee.org
 - 417-866-1127
- Diana Sheridan
 - diana.sheridan@mo.usda.gov
 - 417-831-5246 x3